PARK MAITLAND (OFF SITE PARKING): 104 SPACES

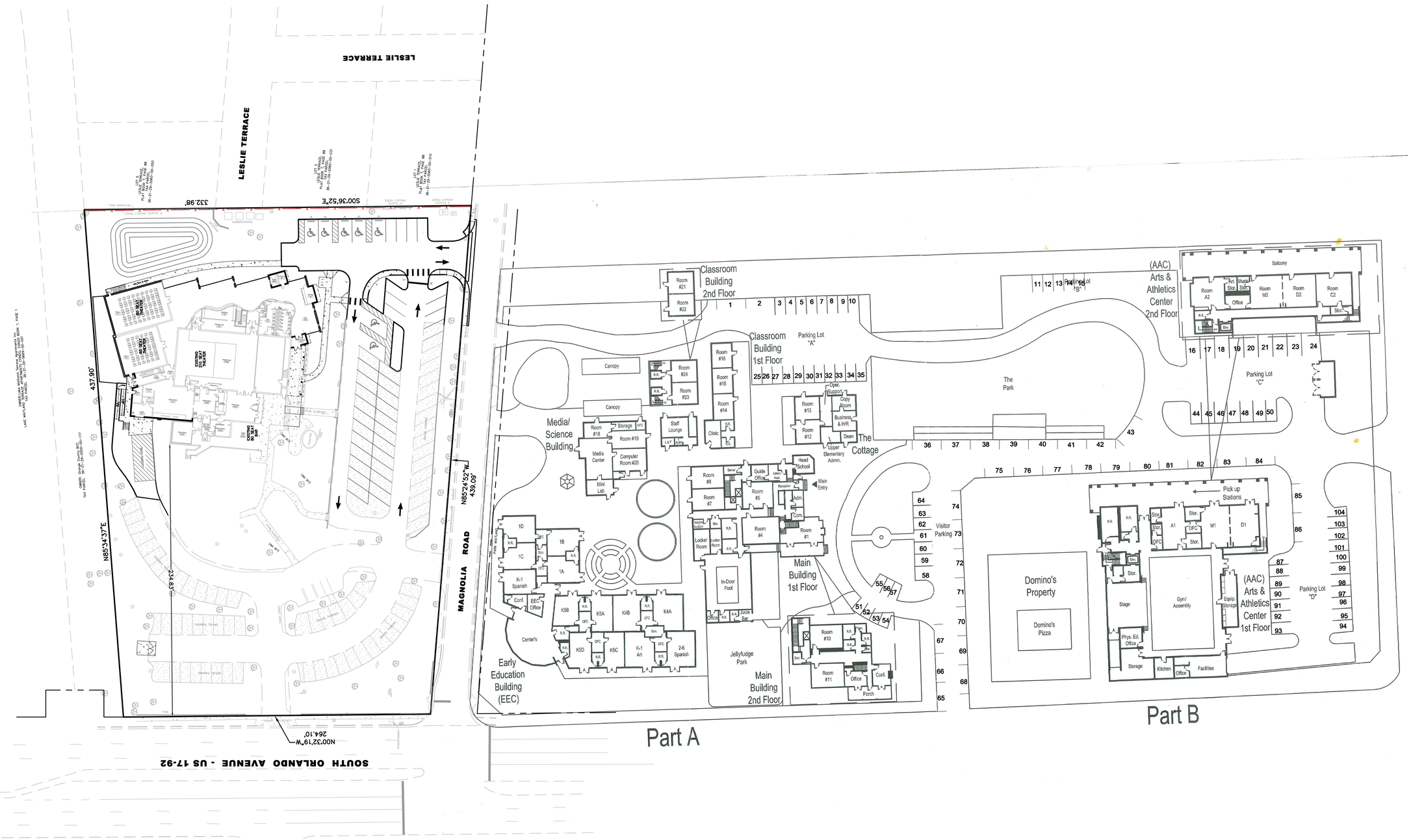

No.	REVISIONS	DATE	BY

Kimley-Horn and Associates, Inc.
© 2015 KIMLEY-HORN AND ASSOCIATES, INC.
3660 MAGUIRE BOULEVARD, SUITE 200, ORLANDO, FL 32803
PHONE: 407-898-1511
WWW.KIMLEY-HORN.COM CA 00000696

LICENSED PROFESSIONAL
JAY R. JACKSON, P.E.
FLORIDA LICENSE NUMBER 54247
DATE: _____

KHA PROJECT 149490002
DATE 02/25/2015
SCALE AS SHOWN
DESIGNED BY RWS
DRAWN BY RWS
CHECKED BY JRJ

SITE PLAN (OFF SITE VALET PARKING)

ENZIAN THEATER EXPANSTION

CITY OF MAITLAND FLORIDA

SHEET NUMBER
C3.1

Plotted By:Spence, Robert Sheet Set:EnzianExpansion Layout:C3.1-OVERALL March 05, 2015 04:43:03pm K:\ORL_Civil\149490001-Enzian Theatre Expansion\CADD\CONST\PlanSheets\C3.0-SITE.dwg
This document, together with the concepts and designs presented herein, as an instrument of service, is intended only for the specific purpose and client for which it was prepared. Reuse of and improper reliance on this document without written authorization and adaptation by Kimley-Horn and Associates, Inc. shall be without liability to Kimley-Horn and Associates, Inc.