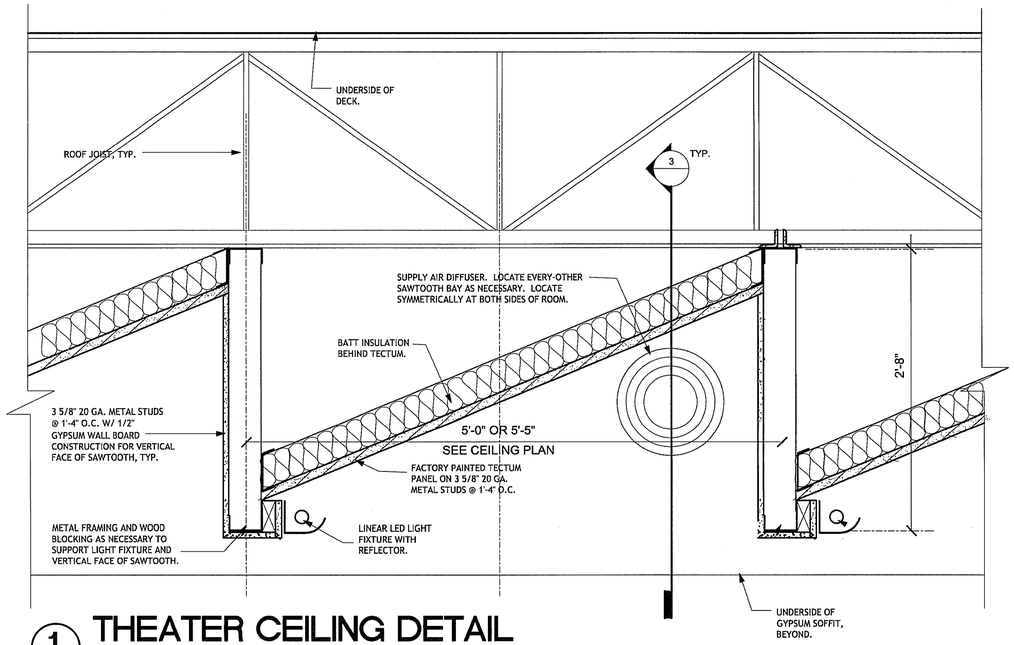

1 THEATER CEILING DETAIL

NO SCALE

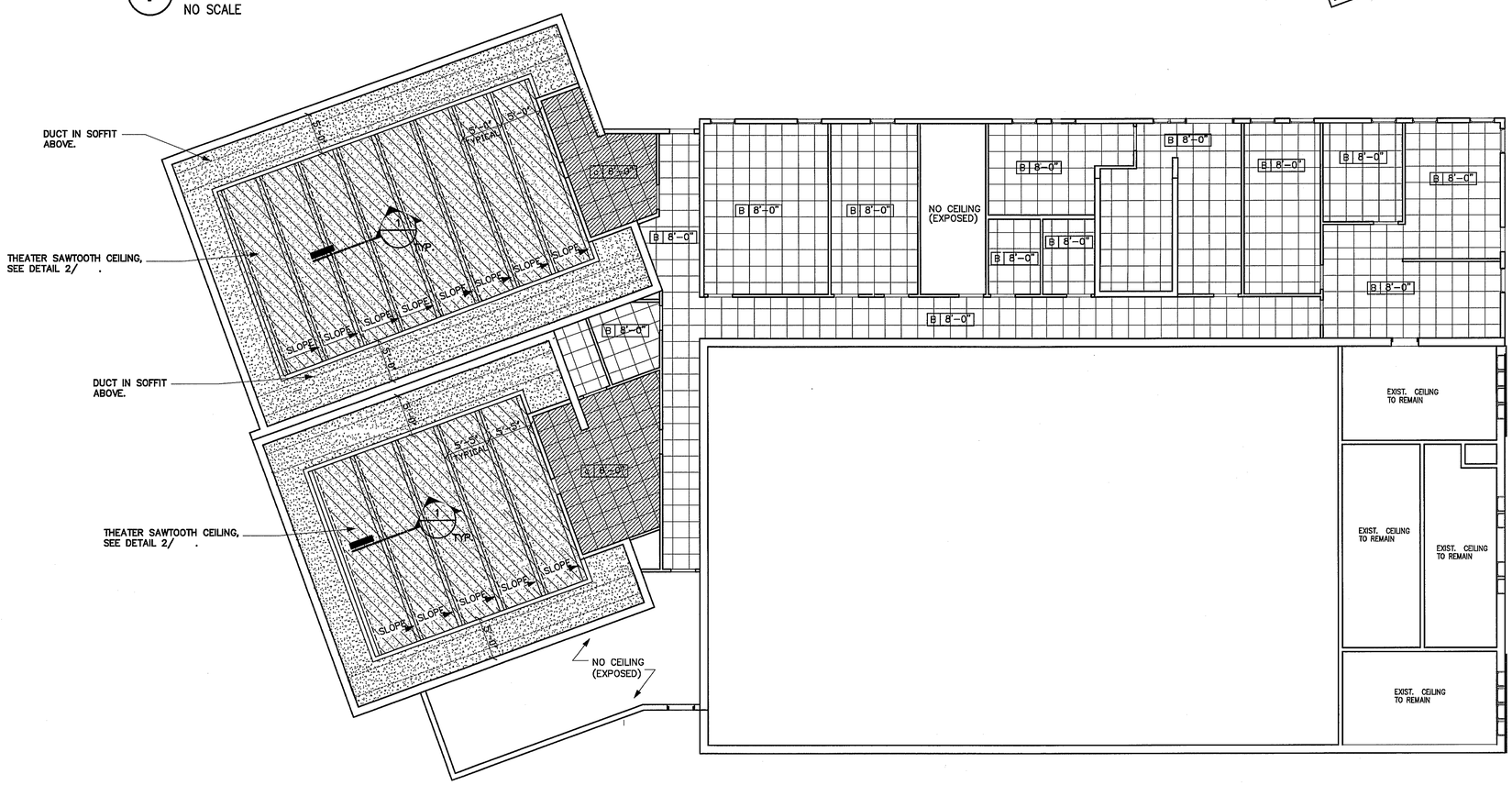

NORTH

SECOND REFLECTED CEILING PLAN

SCALE: 1/8" = 1'-0"

CEILING TAG KEY

ZZZ | 45' – 0"

CEILING TYPE — CEILING HEIGHT A.F.F.

CEILING TYPES

CEILING TYPE A:
GYPSUM BOARD OVER METAL FURRING/STUDS

CEILING TYPE B:
2'x2' ACOUSTIC CEILING TILE (ACT)

CEILING TYPE C:
2'x2' BLACK ACOUSTIC CEILING TILE (ACT)
(AT SOUND & LIGHT LOCKS)

CEILING TYPE D:
SAWTOOTH TECTUM PANEL CEILING, SEE DETAIL 2/A–202.
SEE RCP FOR LAYOUT.

CEILING TYPE E:
3' X 3' FABRIC WRAPPED PANELS.
ALSO SEE DETAIL 2/A–201.
SEE RCP FOR LAYOUT.

LIGHTING TYPES

FIXTURE TYPE 1:
LINEAR LIGHT FIXTURE

REVISIONS	BY

HOLZMAN MOSS BOTTINO ARCHITECTURE
214 W. 29TH STREET TOWER, 17TH FLOOR
NEW YORK, NEW YORK 10001
HOLZMANMOSS.COM

ANTHONY L. LEPORE, ARCHITECT
1401 EDGEWATER DRIVE
ORLANDO, FLORIDA 32804
LICENSE NUMBER AR0014692
TELEPHONE (407) 425-4820

H.J. HIGH CONSTRUCTION CO.
1015 W. AMELIA STREET
ORLANDO, FLORIDA 32805
TELEPHONE (407) 422-8171
FAX (407) 841-4820

ADDITIONS + MODIFICATIONS
ENZIAN THEATER
MAITLAND, FLORIDA

DRAWN
CHECKED
DATE 2-4-14
SCALE
JOB NO.
SHEET
DD-A4
OF SHEETS

12-9-15