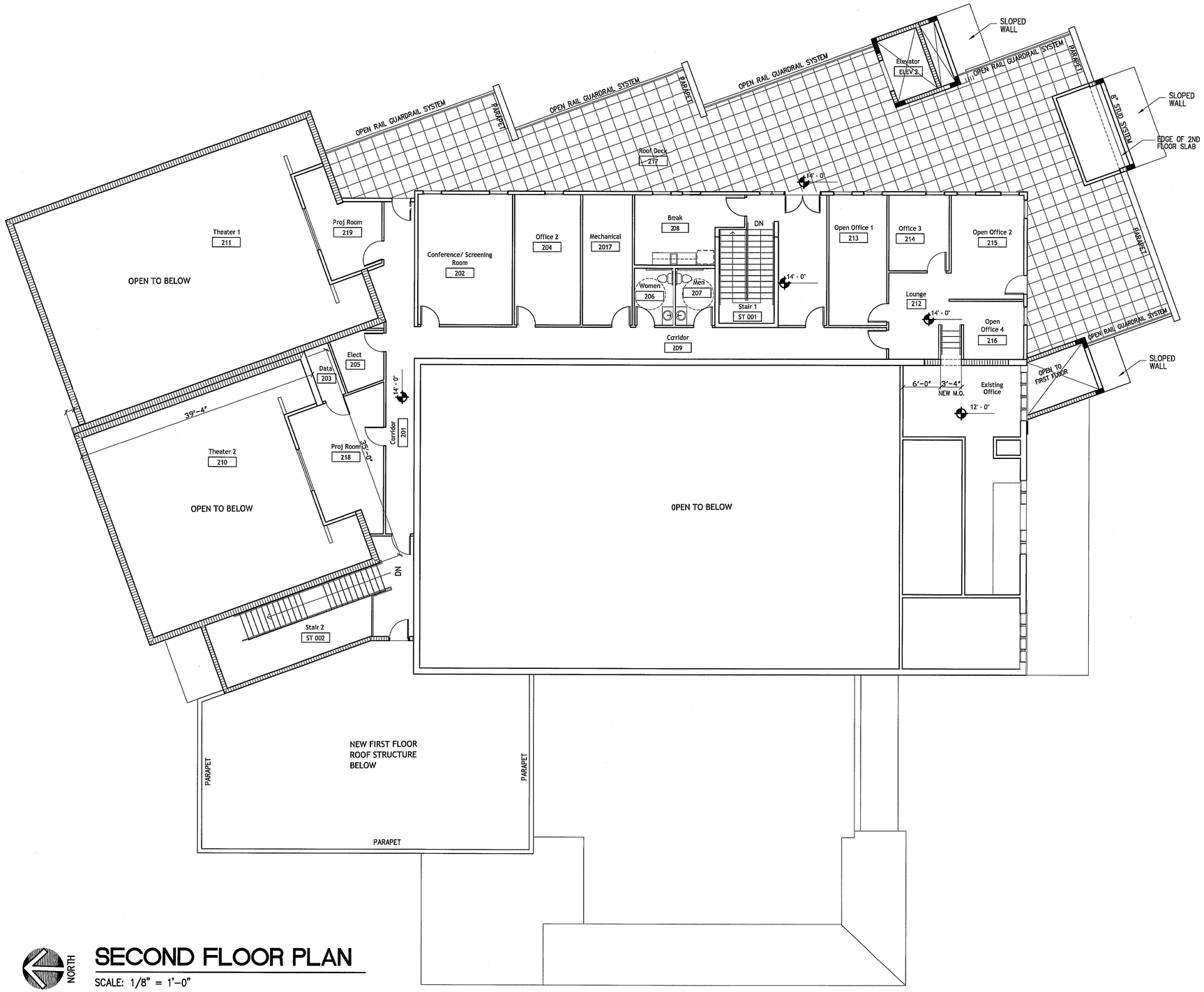

SECOND FLOOR PLAN

SCALE: 1/8" = 1'-0"

REVISIONS	BY

HOLZMAN MOSS BOTTINO ARCHITECTURE
214 W. 29TH STREET TOWER, 17TH FLOOR
NEW YORK, NEW YORK 10001
HOLZMANMOSS.COM

ANTHONY L. LEPORE, ARCHITECT
1401 EDGEWATER DRIVE
ORLANDO, FLORIDA 32804
LICENSE NUMBER AR0014692
TELEPHONE (407) 425-4920

H.J. HIGH CONSTRUCTION CO.
1015 W. AMELIA STREET
ORLANDO, FLORIDA 32805
TELEPHONE (407) 422-8171
FAX (407) 841-4820

ADDITIONS + MODIFICATIONS
ENZIAN THEATER
MAITLAND, FLORIDA

DRAWN	
CHECKED	
DATE	2-4-14
SCALE	
JOB NO.	
SHEET	DD-A2
OF	SHEETS

12-9-15